

# MARSHALL



◆ MASTERCRAFT ◆  
BUILDER GROUP





MARSHALL COASTAL



MARSHALL CRAFTSMAN



MARSHALL FARMHOUSE

# MARSHALL COASTAL

## FIRST FLOOR

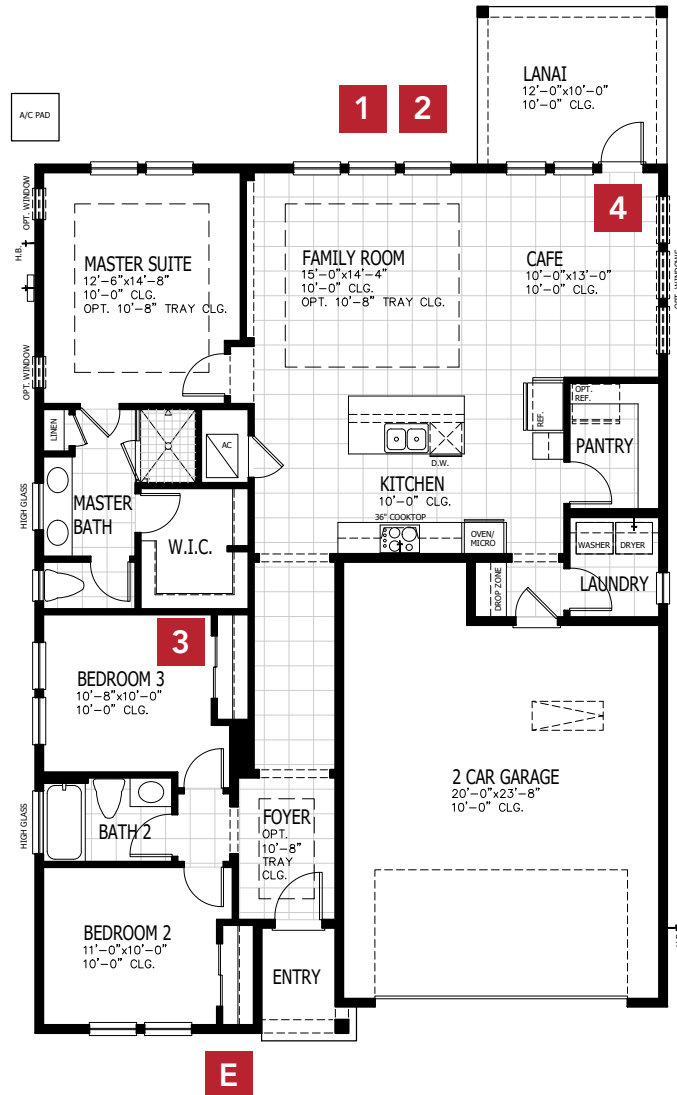

**2-3 BEDROOMS**

**2 BATHROOMS**

**2 CAR GARAGE**

**1,605 SQUARE FEET**

In the interest of continuous product improvements and to meet changing market conditions, MasterCraft Builder Group reserves the right to modify floor plans, exterior elevations, specifications, features, prices and product types without prior notice or obligation. Some features may vary from plan to plan. All plans, elevation renderings, and artist's conceptions are not necessarily to scale. All square footages are approximate. Window size, type and location may vary with each elevation. 04/01/2020

# MARSHALL FLOOR PLAN OPTIONS

## 1 SUPER LANAI

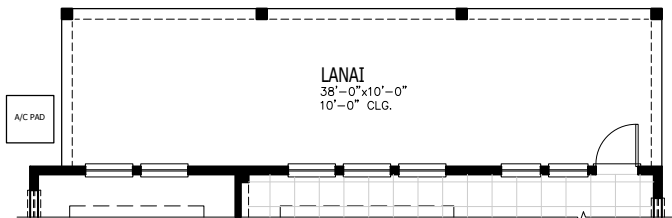

## 2 EXTENDED LANAI

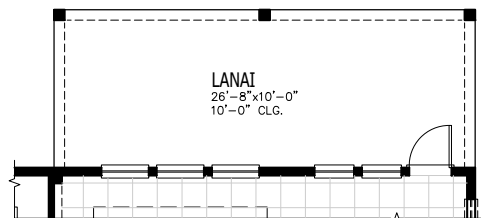

## 3 FLEX ROOM

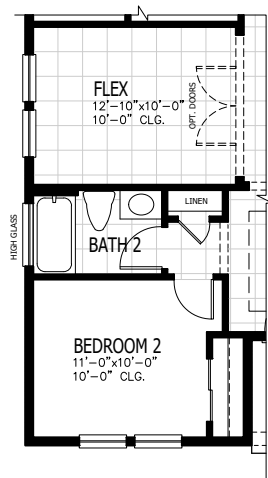

## 4 SLIDING GLASS DOOR AT CAFE

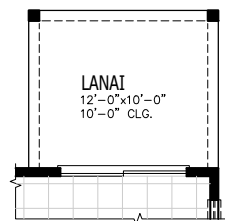

# MARSHALL OTHER ELEVATIONS

## E CRAFTSMAN

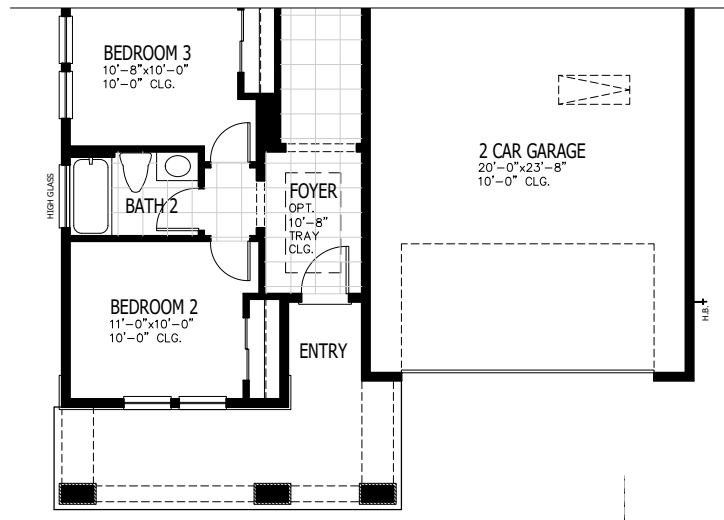

## E FARMHOUSE

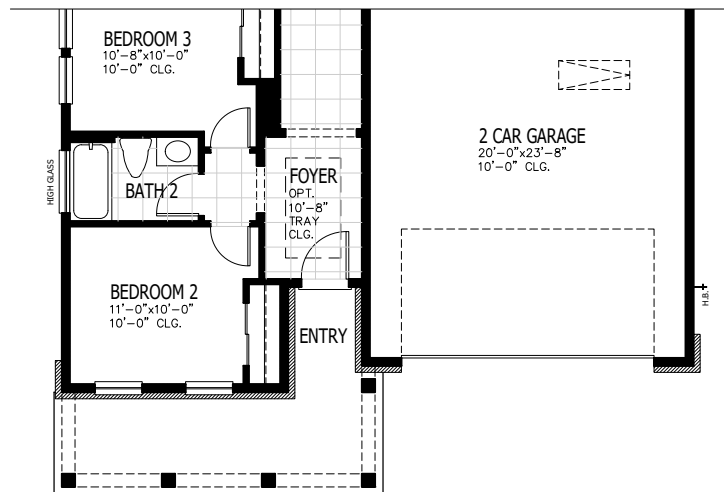

◆ **MASTERCRAFT** ◆  
BUILDER GROUP